

NAMICon 2020

A Virtual Event • July 13-14

Together Toward Tomorrow

Using CIT to Reduce Stigma, Trauma and the Role of Police in Crisis Response

Amy Watson

President, CIT International

Ron Bruno

Executive Director, CIT International

Shannon Scully

Senior Manager, Criminal Justice Policy, NAMI

NAMICon 2020

A Virtual Event • July 13-14

Together Toward Tomorrow



Healthcare, Not Handcuffs

- ❑ **NAMI and the importance of advocacy in changing crisis response in your community.**



NAMICon 2020

Police as THE first responder

- ❑ Reliance on the criminal justice system
- ❑ Mental health crisis happens outside of business hours
- ❑ De-valuing and underfunding mental health care



NAMI & CIT

- ❑ **1986 Memphis, TN**
- ❑ **Demanding something better**
- ❑ **Changing hearts and mind with our personal stories**



NAMICon 2020

“Over the past thirty years, CIT has become a movement of change. Thousands of communities have been inspired to make their crisis response systems safer . . . ”



NAMICon 2020

CIT is more than just
training . . . DO MORE
THAN JUST TRAINING!



NAMICon 2020

Build a better response

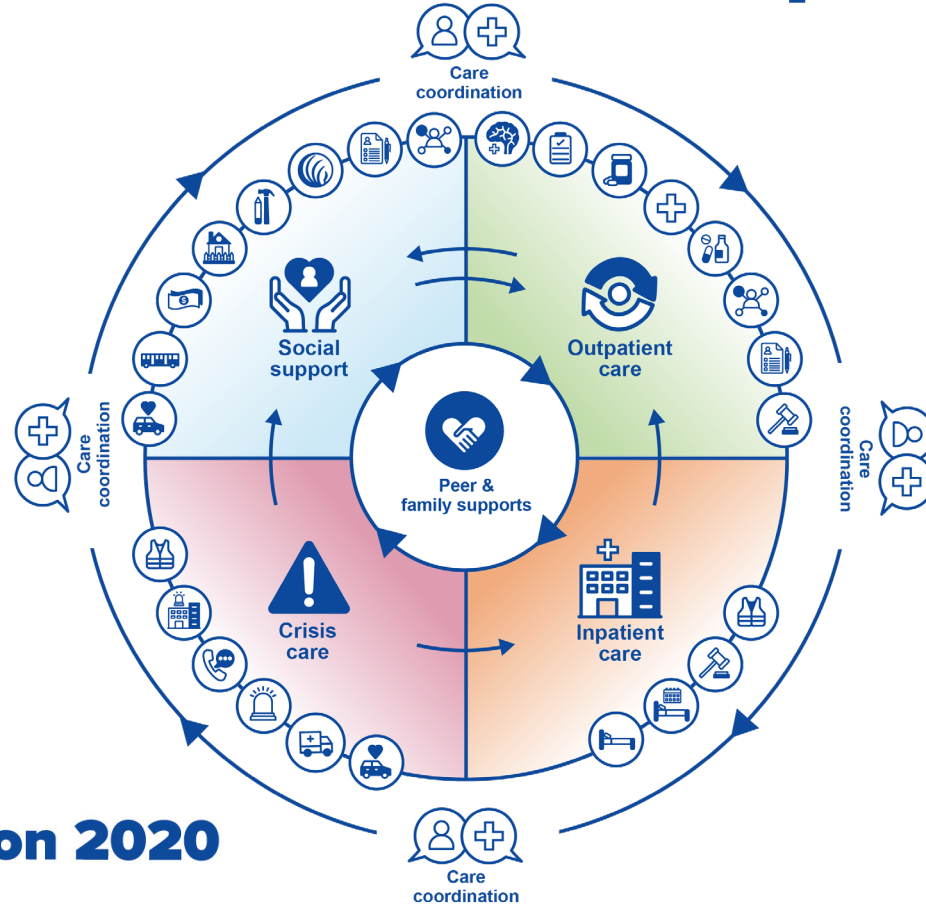

NAMICon 2020

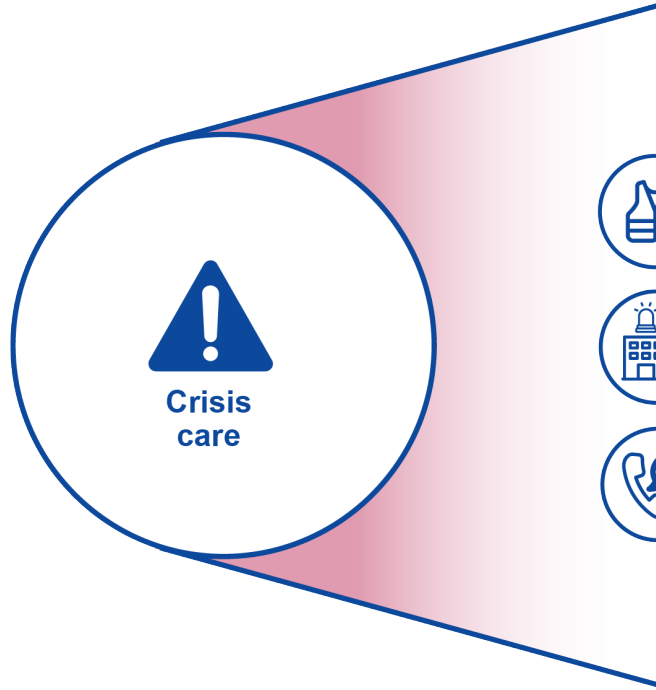

Crisis care



Crisis respite



Crisis centers



Crisis hotlines



Mobile crisis teams



Crisis transportation



Mobile outreach



NAMICon 2020

Convene



- Law enforcement executives
- Governors/mayors/legislators
- State Mental Health Directors
- Directors and Executives of Social Service Agencies
- Hospital Representatives
- State Medicaid Directors



NAMICon 2020

Provide Your Expertise



- Personal experience
- Knowledge of
 - Mental health system
 - Criminal justice system
- What does the community want to see?



NAMICon 2020

Advocate

- ❑ Hold leaders accountable
- ❑ Demand resources and change laws



Current efforts to improve law enforcement response to health crisis:
The road to the CJ system is paved with good intentions:

Unintended consequences of:

- To get a clinician, you have to get a cop
- Mandating CIT training
- Handcuffs to get healthcare?



NAMICon 2020



EMBEDED CO-RESPONSE

To get a clinician, you have to get a cop

- ❑ Benefits?
 - ❑ May reduce ED transports and increase linkages to community care
 - ❑ Individuals with mental illnesses and their families may prefer this to officer only response (but some evidence they prefer no LE involvement at all)
- ❑ Unintended consequences?
 - ❑ Presence of officer may increase stigma, trauma, criminalization, and potential use of force
 - ❑ Further defines MH crisis as a LE issue-and allows us to avoid adequately funding mental health services
 - ❑ Expands the role of LE/CJ in the lives of individuals with mental illnesses and their families

Adding social workers to police cars does not shift responsibility away from law enforcement



NAMICon 2020

HANDCUFFS TO GET HEALTHCARE

 POLICE DEPARTMENT	<p><i>THE POLICE RESPONSE:</i></p> <p><i>What to expect...</i> <i>Who will respond to your crisis?</i></p>
<ul style="list-style-type: none">• Officers will detain your family member, which <i>will include handcuffing</i> and is for the safety of everyone, including your family member.	
<ul style="list-style-type: none"><input type="checkbox"/> Weapons or access to weapons<input type="checkbox"/> Name of your family member in crisis<input type="checkbox"/> Age of family member<input type="checkbox"/> Height & weight of family member<input type="checkbox"/> Clothing description of family member<input type="checkbox"/> CURRENT location of family member<input type="checkbox"/> Diagnosis (Mental Health and/or Medical)<input type="checkbox"/> Current medications (On or Off?)<input type="checkbox"/> Drug use (current or past)<input type="checkbox"/> Triggers (what upsets them?)<input type="checkbox"/> State what has helped in previous police contacts<input type="checkbox"/> Identify other persons in the residence or at the location <p>IMPORTANT: <i>You are asking a stranger to come into your home to resolve a crisis. They will only have the information that you provide to them. It is a good practice to <u>gather</u> as much of this information as possible <u>before</u> a crisis occurs.</i></p>	<ul style="list-style-type: none">• Your statements and historical information are an important part of the mental health investigation (CA WIC §5150.05).• Officers will inquire about any firearms or other deadly weapons, and in most cases will seize them for safe-keeping (pursuant to CA WIC §8102).• Officers will notify the Mental Evaluation Unit and a SMART unit (officer & clinician) will be dispatched if available.• If your family member is an adult, the officers and/or the SMART unit cannot disclose information about him/her due to medical records-related privacy laws. <p>NON-EMERGENCY</p> <p>Department of Mental Health ACCESS – 1-800-854-7771 National Alliance on Mental Illness NAMI 1-800-950-6264</p>



NAMICon 2020

In Milwaukee, \$1.2 million police mental health training plan misses the mark

Special to the Milwaukee Journal Sentinel Published 8:00 a.m. CT June 8, 2018 | Updated 4:21 p.m. CT June 11, 2018



(Photo: Mike De Sisti/Milwaukee Journal Sentinel)

Hamilton tragedy.

CONNECT FRET LINKEDIN COMMENT EMAIL MORE

The plan was announced a week before Christmas 2014 and felt like a gift to a city that had been rolling for months.

At last, Milwaukee would adopt a better way for police to handle people in the midst of a mental health crisis. No one wanted another Dontre

Share your feedback to help improve our site experience!

NEWSLETTERS
Get the NewsWatch Delivered newsletter delivered to your inbox

DoJ / US Attorney's Office Joint Investigation findings:

“[The agency] does not, however, have a specialized team that consists of officers who have expressed a desire to specialized in crisis intervention and have demonstrated a proficiency at responding to individuals in mental health crisis. While we commend [the agency] for training all officers on crisis matters, this approach assumes incorrectly that all [of the agency’s] officers are equally capable of handling crisis situations and fails to build greater capacity among qualified officers.”

Unintended Consequences of Mandating CIT training

So-what can we do?



NAMICon 2020

Core Elements of the CIT Model as the Foundation

Crisis Intervention Team Core Elements

The University of Memphis
School of Urban Affairs and Public Policy
Department of Criminology and Criminal Justice
CIT Center¹

September, 2007

Randolph Dupont, PhD
University of Memphis
Major Sam Cochran, MS
Memphis Police Services
Sarah Pillsbury, MA
University of Memphis²

Contributors

Ohio
Mark Munetz, MD
*Summit County Alcohol, Drug Addiction
and Mental Health Services Board*
Lt. Michael Woody (Ret.)
*Ohio Coordinating Center of
Excellence in Criminal Justice*

Georgia
Nora Lott-Haynes, EdS
NAMI Georgia
Georgia Department of Education (ret.)
Inspector Janet Oliva, PhD
Georgia Bureau of Investigation
David Lushbaugh
NAMI Georgia
NAMI Board of Directors

Florida
Michele Saunders, LCSW
Florida Partners in Crisis
Donald Turnbaugh
NAMI Pinellas County

Kentucky
Jim Dailey
NAMI Kentucky
NAMI Board of Directors

Virginia
Victoria Cochran, JD
Chairman, Virginia State MHMR/SAS Board
Isaac Van Patten, PhD
Department of Criminal Justice, Radford University
Amy Forsyth-Stephens, MSW
Mental Health Association of the New River Valley

¹ © 2006. For use in assisting CIT programs. Obtain permission from first author for large-scale re-printing. Contact CIT Center at cit@memphis.edu or (901) 678-5523.

² Ms. Pillsbury is currently with the U.S. Department of Justice Federal Bureau of Investigation (FBI).

Ongoing Elements

- ❑ Partnerships: Law Enforcement, Advocacy, Mental Health
- ❑ Community Ownership: Planning, Implementation & Networking
- ❑ Policies and Procedures

Operational Elements

- ❑ CIT: Officer, Dispatcher, Coordinator
- ❑ Curriculum: CIT Training
- ❑ Mental Health Receiving Facility: Emergency Services

Sustaining Elements

- ❑ Evaluation and Research
- ❑ In-Service Training
- ❑ Recognition and Honors
- ❑ Outreach: Developing CIT in Other Communities



NAMICon 2020

www.CITInternational.org

The Crisis Intervention Team Model: Evidence

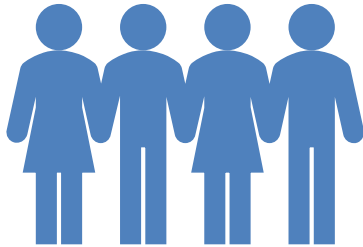

- ❑ CIT improves officer knowledge, attitudes, and confidence in responding safely and effectively to mental health crisis calls
- ❑ CIT increases linkages to services for persons with mental illnesses
- ❑ CIT reduces use of force with more resistant subjects
- ❑ Findings related to diversion from arrest vary
- ❑ **Effects are strongest when CIT follows volunteer specialist model**
- ❑ Some agencies that have moved from the specialist model to mandating CIT training for all have not had good results
- ❑ CIT programs are well suited to support implementation of ISMICC recommendations.



NAMICon 2020

See Watson, A.C., Compton, M.T. & Draine, J.N. (2017). The Crisis Intervention Team (CIT) model: An evidence-based policing practice? *Behavioral Sciences & the Law*. 35 (5-6) 431-441. DOI: 10.1002/bsl.2304

CRISIS INTERVENTION TEAM (CIT) PROGRAMS:

A BEST PRACTICE GUIDE FOR TRANSFORMING
COMMUNITY RESPONSES TO MENTAL HEALTH CRISES

Foreword by **Angela Kimball**, Acting Chief Executive Officer, NAM[®], the National Alliance on Mental Illness
Preface by **Major Sam Cochran** (ret.) and **Randolph Gopfert, PhD**, Co-Chairs, CIT International



A Publication of CIT International

August 2019



CIT International's Guide to Starting and Sustaining CIT Programs



NAMICon 2020

**Federal
Recommendations:**

ISMICC



**Interdepartmental
Serious Mental Illness
Coordinating Committee**

The Way Forward: Federal Action for a System That
Works for All People Living With SMI and SED and Their
Families and Caregivers

December 13, 2017



NAMICon 2020

ISMICC

Recommendation: Focus 4.2 **Develop an integrated crisis response system to divert people with SMI and SED from the justice system.**

“Community based mental health services must be in place to address the crisis needs of people with SMI and SED. *A crisis response system should include services such as 24/7 access to crisis line services staffed by clinicians; warm lines staffed by certified peer specialist, including family and youth support specialist; non-law-enforcement crisis response teams of clinicians and other behavioral health providers able to respond independently to non-violent crisis situations and to correspond with law-enforcement when needed; and dedicated crisis triage centers. **A person with SMI or SED who is in crisis should be able to get adequate mental health care in the community without contact with law-enforcement.** However, until that goal is achieved, there must be plans for information sharing between crisis service providers and law-enforcement personnel. Sustaining an adequate crisis response system must be addressed through an inter-departmental group, including SAMHSA, the Centers for Medicare and Medicaid Services, the Veterans health Administration, and other federal departments..”*



NAMICon 2020

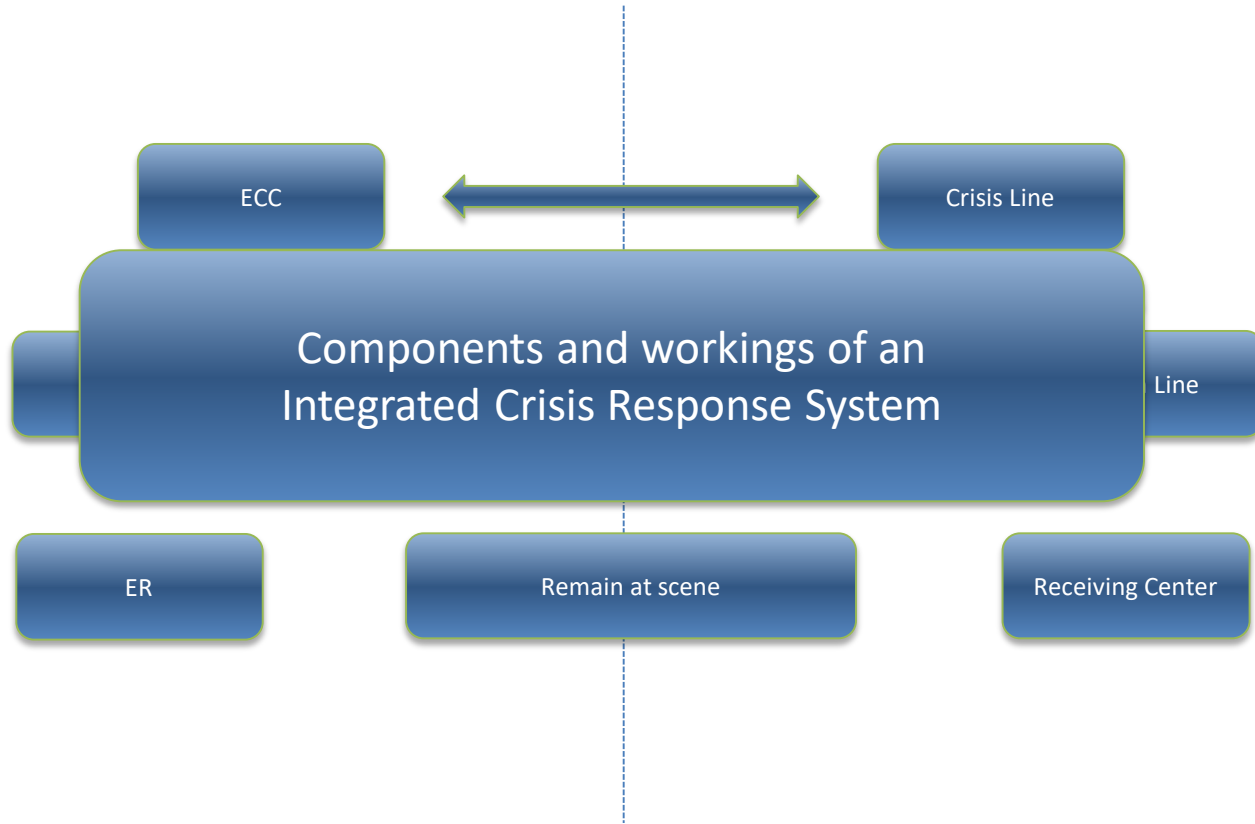

Discussion



NAMICon 2020